

User's Guide Version 1.0

1. Introduction & overview
2. Menu
3. Accounts tab
4. Open orders tab and New order dialog
5. Positions tab
6. Order history tab
7. Log tab
8. Times and Sales tab
9. Chat and Media tab
10. Watch lists
11. L2
12. Back tests
13. Alerts
14. Auto trades
15. Charts
16. Other features

1. Introduction & overview

After the application loads, you must input your credentials into the login window.

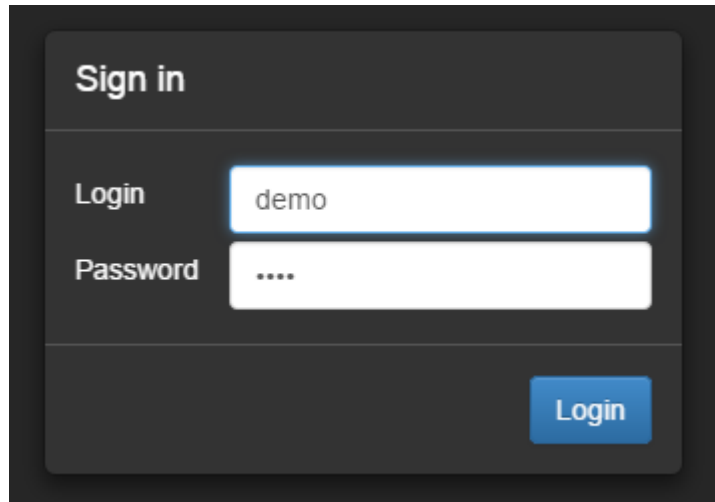

You will be taken to the main window if your credentials are correct.

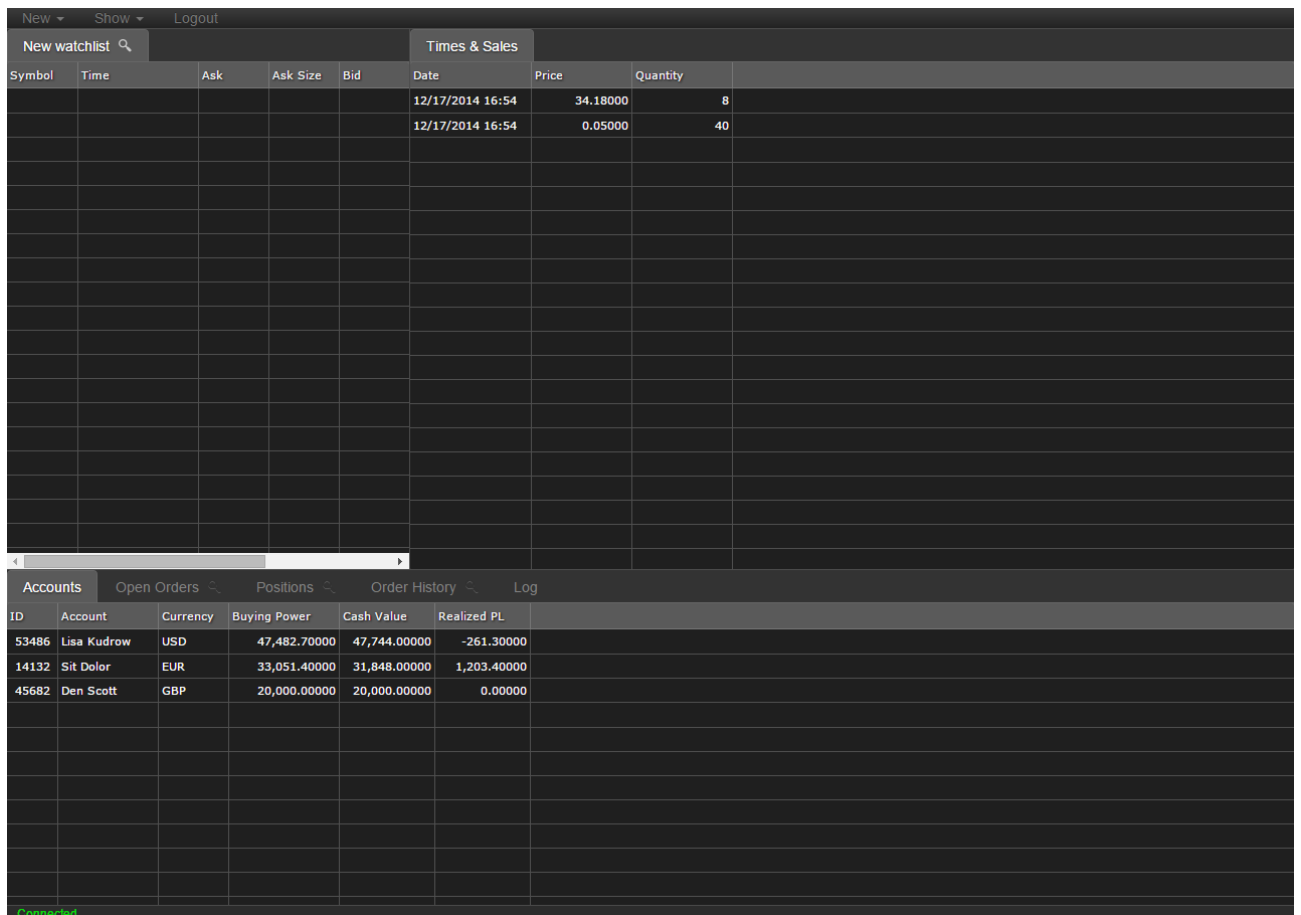

Times & Sales							
Symbol	Time	Ask	Ask Size	Bid	Date	Price	Quantity
					12/17/2014 16:54	34.18000	8
					12/17/2014 16:54	0.05000	40

Accounts					
ID	Account	Currency	Buying Power	Cash Value	Realized PL
53486	Lisa Kudrow	USD	47,482.70000	47,744.00000	-261.30000
14132	Sit Dolor	EUR	33,051.40000	31,848.00000	1,203.40000
45682	Den Scott	GBP	20,000.00000	20,000.00000	0.00000

The application has three docks with tabs.

Symbol	Time	Ask	Ask Size	Bid	Date	Price	Quantity
					12/17/2014 16:54	34.18000	8
					12/17/2014 16:54	0.05000	40

ID	Account	Currency	Buying Power	Cash Value	Realized PL
53486	Lisa Kudrow	USD	47,482.70000	47,744.00000	-261.30000
14132	Sit Dolor	EUR	33,051.40000	31,848.00000	1,203.40000
45682	Den Scott	GBP	20,000.00000	20,000.00000	0.00000

These docks may contain the following types of tabs:

- Watchlist
- L2 Quotes
- Accounts
- Open Orders
- Positions
- Order History
- Log
- Times & Sales
- Chat & Media
- Chart
- Back test
- Alert
- Auto trade

2. Menu

The menu bar has three sections: New, Show, and Logout.

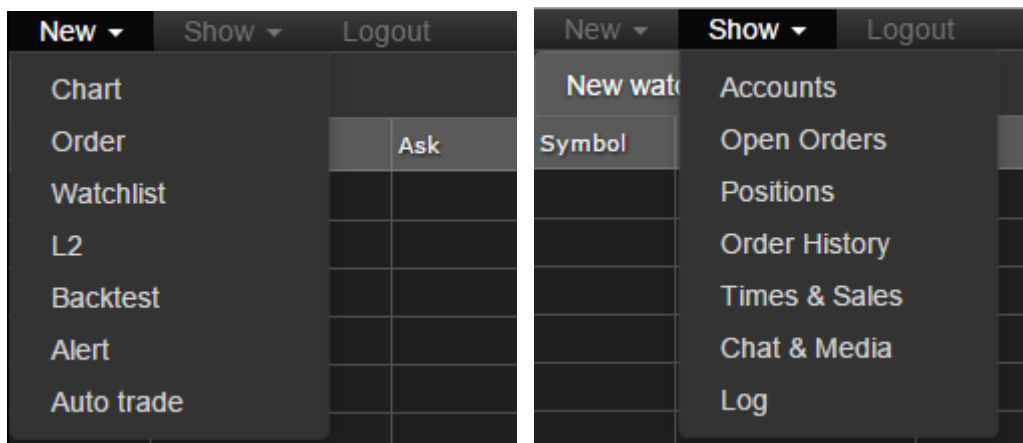

“New” contains items, which opens new tabs. “Show” contains items which activates other tabs.

4. Open orders tab

The Open Orders tab contains all the orders that haven't been filled fully and have not been cancelled or rejected. It contains the following columns:

- Order ID
- Symbol
- Order creation date and time
- Last change date and time
- Order type
- Order side
- Quantity
- Filled quantity
- Price
- Stop price
- Average fill price
- Order state
- TIF type
- GTD date and time
- Account name

Accounts	Open Orders	Positions	Order History	Log										
ID	Symbol	Creation Time	Last Change	Type	Side	Quantity	F.Quantity	Price	Stop Price	Avg. Fill P...	State	TIF	GTD	Account
c5d8e...	ATAC	12/17/2014 19:23	12/17/2014 19:23	Limit	Buy	14	0	22.00000		0.00000	Pending Submit	GTD	12/27/2014 05:23	Lisa Kudrow

This grid has a context menu for orders with the following paragraphs:

- New (create new order)
- Modify (modify existing order)
- Cancel (cancel selected order)
- Cancel all (cancel all opened orders)

	Last Change	Type	Side
23	12/17/2014 19:23	Limit	Buy

New
Modify
Cancel
Cancel all

Moreover, if you click on an empty space in the grid, a general context menu opens. It has two items: New order and cancel all orders (if the opened order exists).

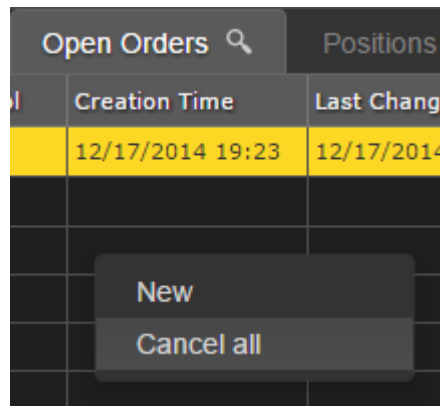

When you click on “New”, a popup for placing an order opens. The list of fields:

- Account name
- Symbol
- Order type
- Price
- Stop price
- Quantity
- TIF type
- GTD date and time

- Account: Lisa Kudrow (dropdown menu)
- Symbol: (empty text input field)
- Type: Market (dropdown menu)
- Quantity: (empty text input field)
- TIF: GTC (dropdown menu)

At the bottom of the form, there are three buttons: "Buy" (green), "Sell" (red), and "Cancel" (gray).

Select an account from which you want to place the order.

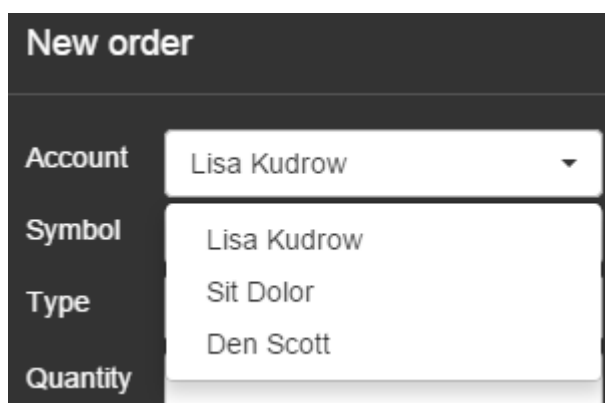

Then type a symbol or company name into the “Symbol” field and choose what you need from suggestions (an auto-complete menu is displayed).

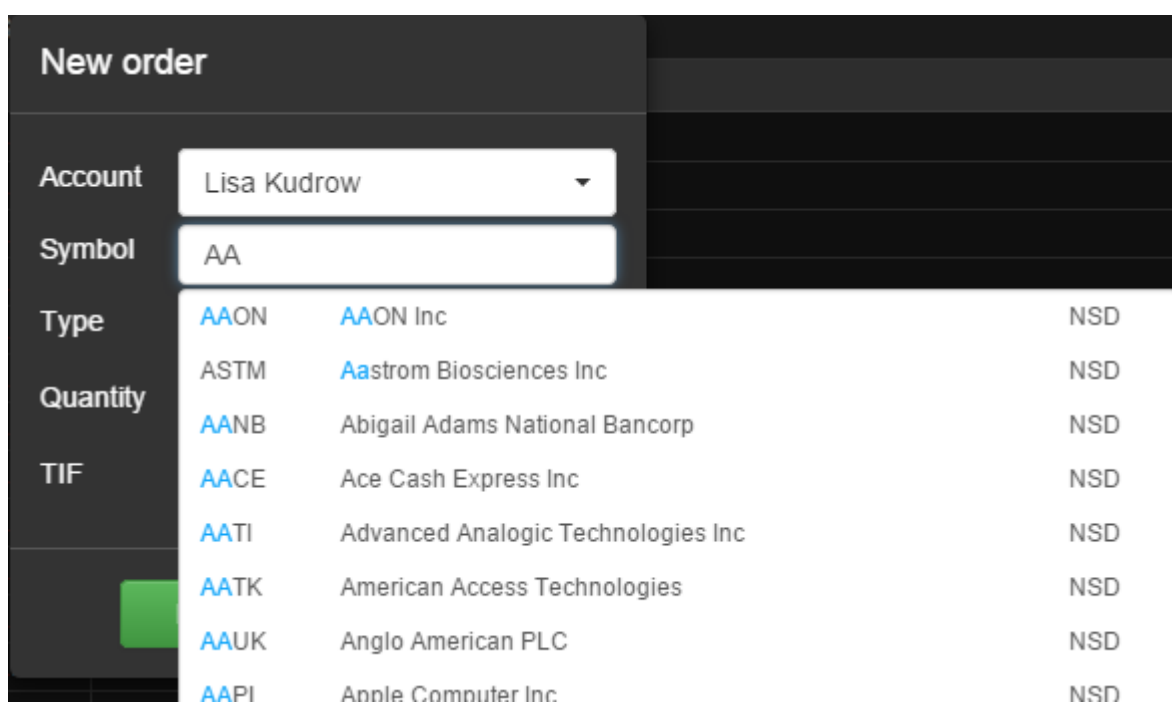

Symbol	Company Name	Currency
AAON	AAON Inc	NSD
ASTM	Aastrom Biosciences Inc	NSD
AAANB	Abigail Adams National Bancorp	NSD
AAACE	Ace Cash Express Inc	NSD
AAATI	Advanced Analogic Technologies Inc	NSD
AAATK	American Access Technologies	NSD
AAAUK	Anglo American PLC	NSD
AAAPI	Apple Computer Inc.	NSD

Choose your order type (Market / Stop / Limit / Stop limit).

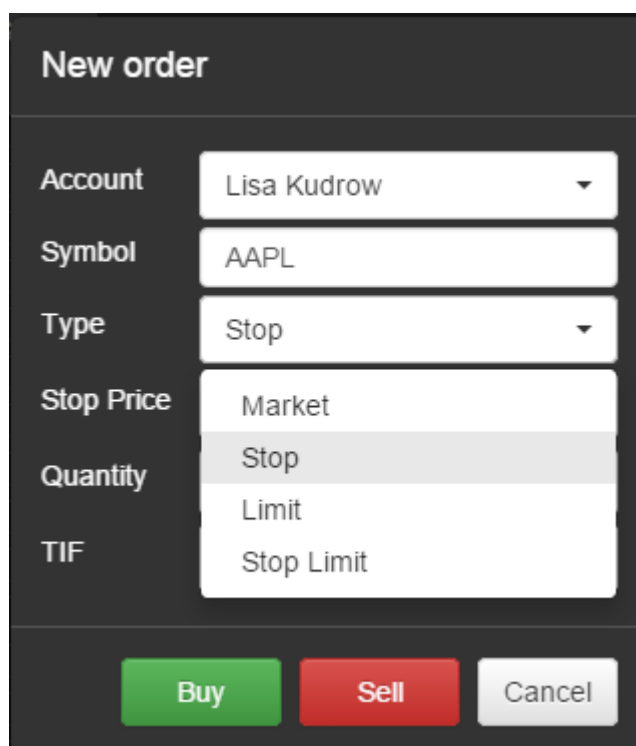

Field	Value
Account	Lisa Kudrow
Symbol	AAPL
Type	Stop
Stop Price	Market
Quantity	
TIF	Stop

The TIF dropdown menu is open, showing the following options: Market, Stop (highlighted), Limit, and Stop Limit. At the bottom of the form are three buttons: Buy (green), Sell (red), and Cancel (grey).

Type your “Quantity” for the number of shares you want to buy or sell and choose your order TIF type.

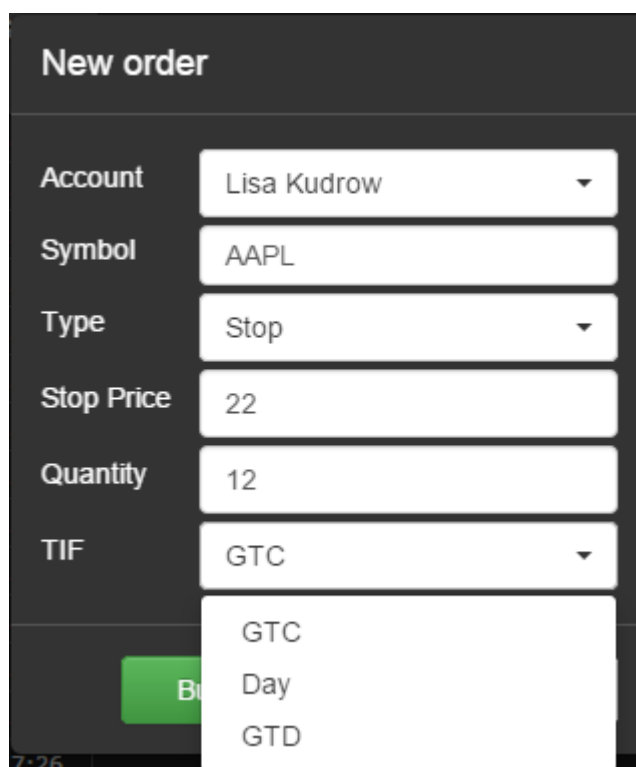

Field	Value
Account	Lisa Kudrow
Symbol	AAPL
Type	Stop
Stop Price	22
Quantity	12
TIF	GTC

The TIF dropdown menu is open, showing the following options: GTC (highlighted), Day, and GTD. A green 'Buy' button is partially visible on the left side of the form. A timestamp '7:26' is visible in the bottom left corner.

Choose your order expiry date if TIF type is GTD.

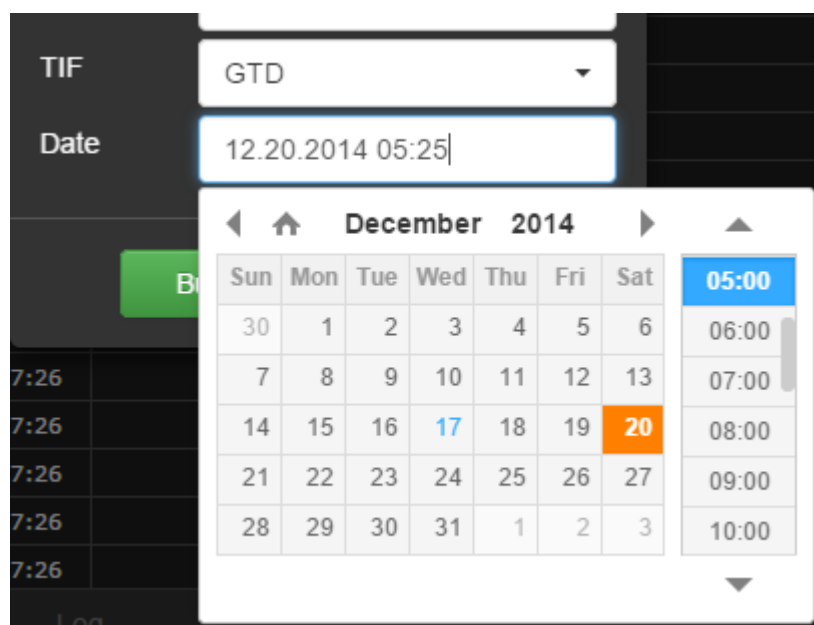

Then click “Buy” or “Sell” and confirm this action.

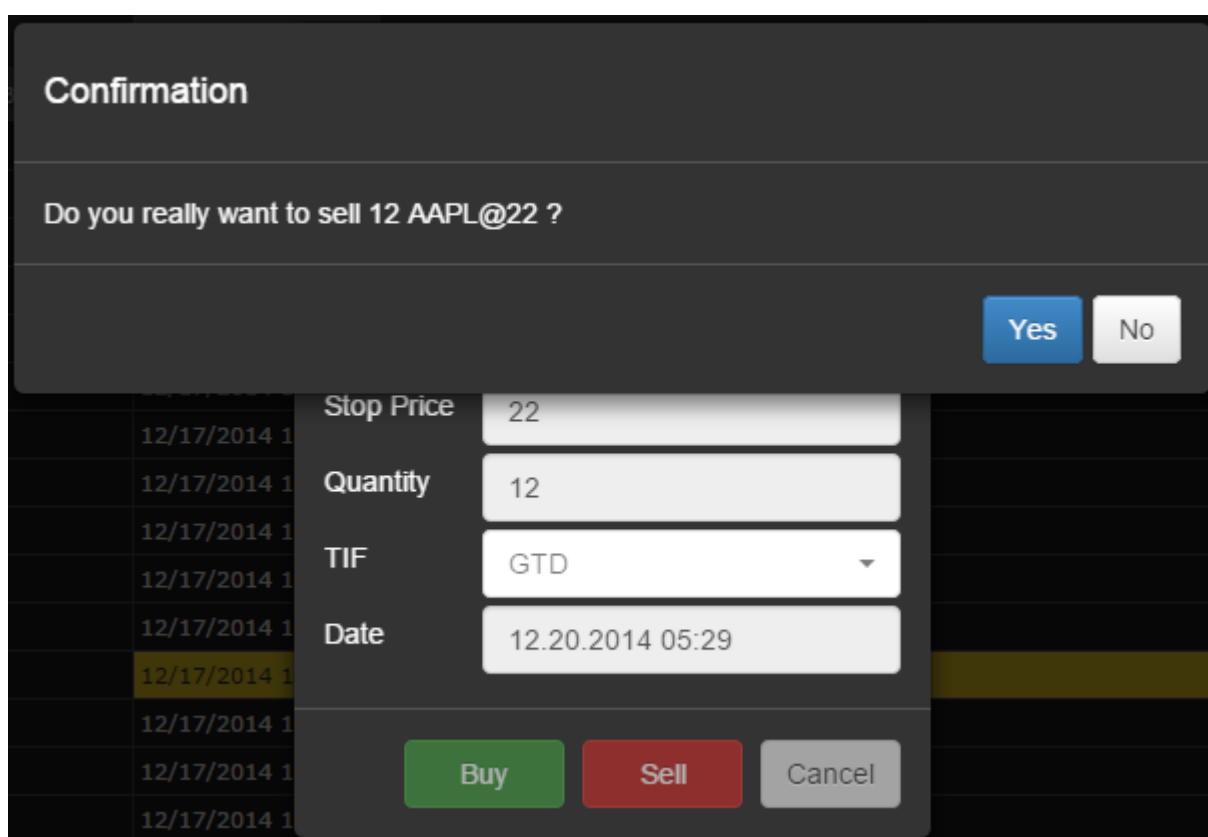

If your order gets accepted, it will appear in the “Open orders” tab.

ID	Symbol	Creation Time	Last Change	Type	Side	Quantity	F.Quantity	Price	Stop Price	Avg. Fill P...	State	TIF	GTD	Account
c5d8e...	ATAC	12/17/2014 19:23	12/17/2014 19:23	Limit	Buy	14	0	22.00000		0.00000	Pending Submit	GTD	12/27/2014 05:23	Lisa Kudrow
5c34e...	AAPL	12/17/2014 19:30	12/17/2014 19:30	Stop	Sell	12	0	0.00000	22.00000	0.00000	Pending Submit	GTD	12/20/2014 05:29	Lisa Kudrow

How can you cancel all orders? Click the right mouse button on the open orders grid and choose “Cancel all”.

Creation Time	Last Change	Type	Side
12/17/2014 19:23	12/17/2014 19:23	Limit	Buy
12/17/2014 19:30	12/17/2014 19:30	Stop	Sell

New

Cancel all

Confirm your decision.

Confirmation

Do you really want to cancel all orders ?

Yes
No

The open orders grid will become empty after cancelling all the orders.

ID	Symbol	Creation Time	Last Change	Type	Side	Quantity

5. Positions tab

The positions grid consists of the following columns:

- Position ID
- Symbol
- Type (Long or Short)
- Price
- Last change date and type
- Account name

Accounts		Open Orders 		Positions 		Order History 		Log
ID	Symbol	Type	Quantity	Price	Last Change	Account		
3123...	MSFT	Long	3	75.20000	12/17/2014 16:45	Lisa Kudrow		
3123...	AAPL	Short	2	92.40000	12/17/2014 16:45	Sit Dolor		

Some tabs have a search button with the  picture in its header. You can click on it to open a grid toolbar. It has different options in different tabs. In “Positions”, you can filter data by symbol name. Input a symbol name or part of it and press Enter.

Accounts		Open Orders 		Positions 		Order History 		Log
		<input type="text" value="Q: AA"/>						
ID	Symbol	Type	Quantity	Price	Last Change	Account		
3123...	AAPL	Short	2	92.40000	12/17/2014 16:45	Sit Dolor		

Also you can show and hide columns in popup that opens when you click on the button  .

Accounts Open Orders **Positions** Order History

☰ 🔍 AA

Line #	ID	Symbol	Type	Quantity	Price	Account
				2	92.40000	Sit Dolor

- Line #
- ID
- Symbol
- Type
- Quantity
- Price
- Last Change
- Account

Save Grid State

Restore Default

6. Order history

The order history grid contains the following order information:

- ID
- Symbol
- Creation date and time
- Last change date and time
- Order type
- Side
- Quantity
- Filled quantity
- Price
- Stop price
- State
- TIF type
- GTD
- Account name

ID	Symbol	Creation Time	Last Change	Type	Side	Quantity	F.Quantity	Price	Stop Price	State	TIF	GTD	Account
2	INTL	10/14/2014 01:22	10/14/2014 01:22	Stop	Buy	40	0	23.40000	25.10000	Rejected	GTD	10/14/2014 12:45	Lisa Kudrow
1	AAPL	10/14/2014 01:22	10/14/2014 01:22	Stop Limit	Sell	2	2	92.40000	90.30000	Filled	GTC		Sit Dolor
0	MSFT	10/14/2014 01:22	10/14/2014 01:22	Market	Buy	3	3	75.20000		Filled	GTC		Lisa Kudrow

In addition, this tab has a filter by date and time interval and symbol filter.

ID	Symbol	Creation Time	Last Change	Type	Side	Quantity	F.Quantity	Price	Stop Price	State	TIF	GTD	Account
2	INTL	10/14/2014 01:22	10/14/2014 01:22	Stop	Buy	40	0	23.40000	25.10000	Rejected	GTD	10/14/2014 12:45	Lisa Kudrow
1	AAPL	10/14/2014 01:22	10/14/2014 01:22	Stop Limit	Sell	2	2	92.40000	90.30000	Filled	GTC		Sit Dolor
0	MSFT	10/14/2014 01:22	10/14/2014 01:22	Market	Buy	3	3	75.20000		Filled	GTC		Lisa Kudrow

To load data choose your start and end date and press .

Date range 12.15.2014 17:02 - 12.17.2014 17:19 Load

		December 2014								
	Last Cha	Sun	Mon	Tue	Wed	Thu	Fri	Sat	Quantity	Price
:22	10/14/2							17:00	0	23.40000
:22	10/14/2	30	1	2	3	4	5	6	2	92.40000
:22	10/14/2	7	8	9	10	11	12	13	3	75.20000
		14	15	16	17	18	19	20		
		21	22	23	24	25	26	27		
		28	29	30	31	1	2	3		

All orders fall under this interval will be shown in the grid.

7. Log tab

The log grid has two columns: Date and Message. Application log information is displayed in this area.

Accounts		Open Orders 		Positions 		Order History 		Log	
Date		Message							
12/17/2014 17:19		Connected to server							

8. Times and Sales

To open times & sales tab just click on **Show** → **Times and Sales** in the menu.

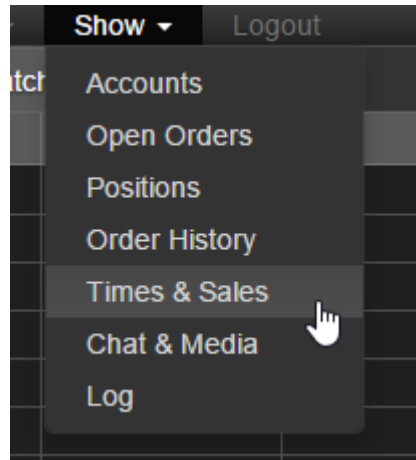

This grid has three columns:

- Date and time
- Price
- Quantity

New sales appears in the top of the grid.

Times & Sales		
Date	Price	Quantity
12/17/2014 17:45	78.1	1
12/17/2014 17:45	55.61	46
12/17/2014 17:45	67.22	1
12/17/2014 17:44	5.56	7
12/17/2014 17:44	8.12	11
12/17/2014 17:44	23.8	9
12/17/2014 17:44	6.78	27
12/17/2014 17:44	95.01	40
12/17/2014 17:44	63.59	24
12/17/2014 17:44	1.59	20
12/17/2014 17:44	6.34	24
12/17/2014 17:44	96.44	45
12/17/2014 17:44	82.27	7

9. Chat and Media tab

This tab contains chat for all online users on the left side and a Bloomberg TV stream on the right side.

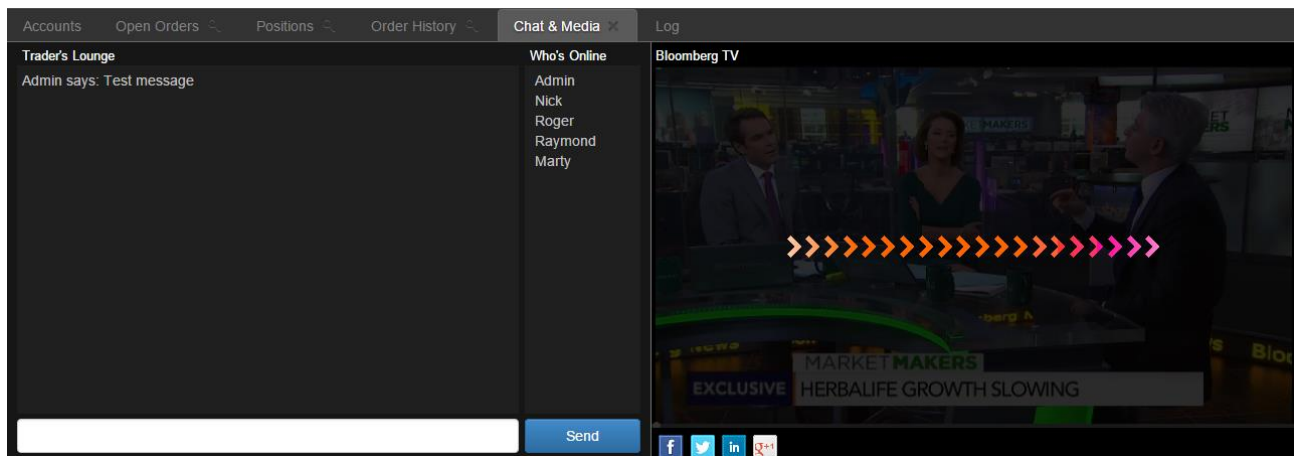

The left side of the chat contains messages and the right side contains online users. You can type your message into the input field and press Enter or click "Send".

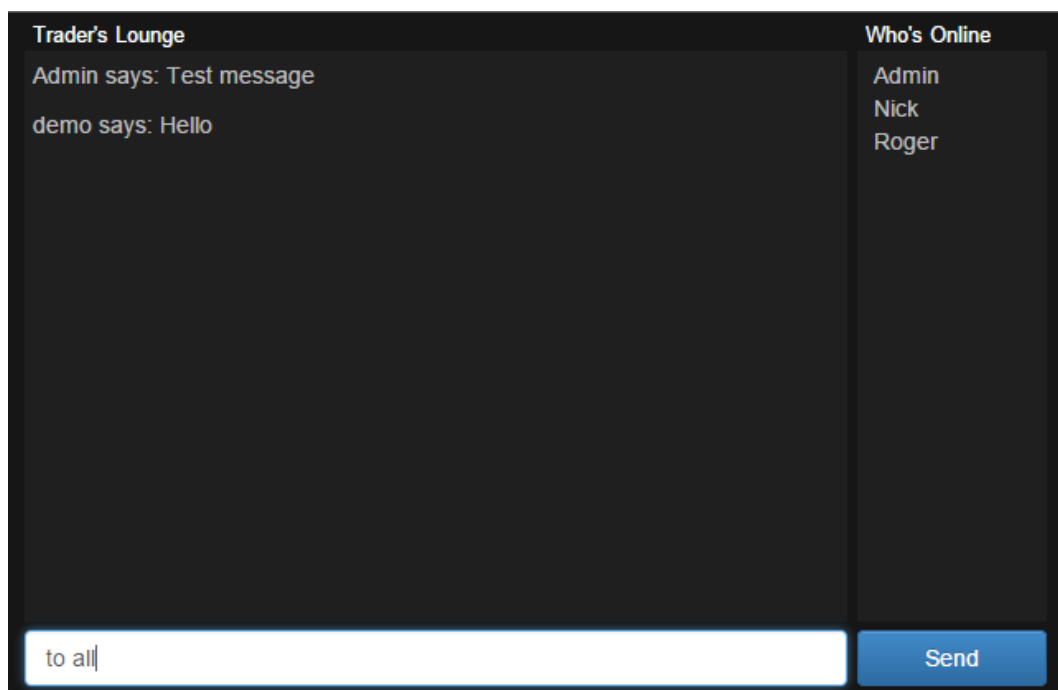

If you do not need this tab anymore, you can close it

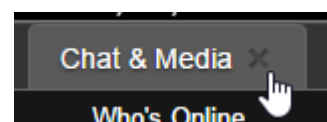

Bloomberg TV has a play/pause button, volume control and full screen button.

10. Watchlist

Watchlist contains following columns:

- Symbol
- Time
- Ask
- Ask size
- Bid
- Bid size
- Last price
- Volume

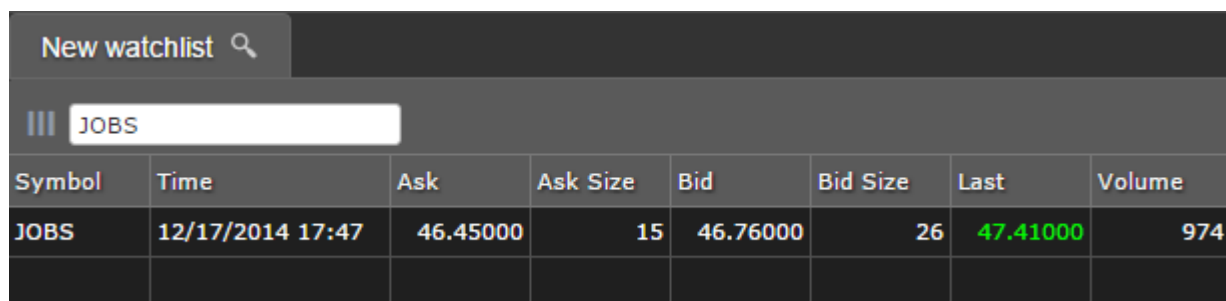

Symbol	Time	Ask	Ask Size	Bid	Bid Size	Last	Volume
JOBS	12/17/2014 17:47	46.45000	15	46.76000	26	47.41000	974

To add a new symbol to your list you have to expand the toolbar and input or choose a symbol from the list. It will appear in the grid.

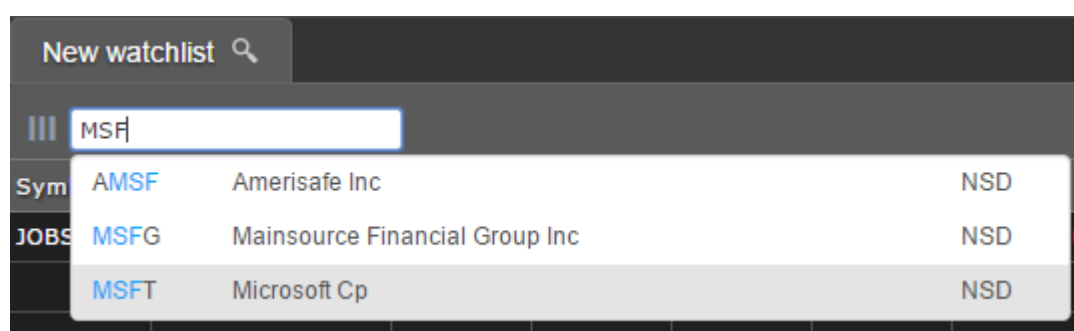

Sym	Symbol	Company Name	Exchange
	AMSF	Amerisafe Inc	NSD
JOBS	MSFG	Mainsource Financial Group Inc	NSD
	MSFT	Microsoft Cp	NSD

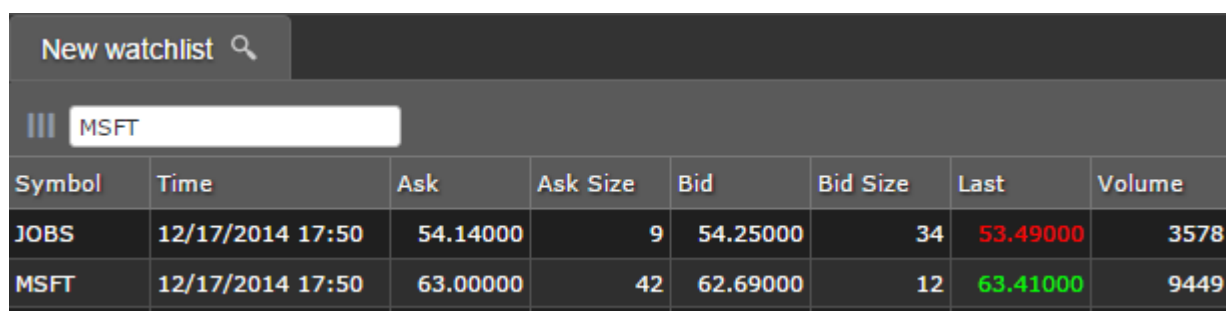

Symbol	Time	Ask	Ask Size	Bid	Bid Size	Last	Volume
JOBS	12/17/2014 17:50	54.14000	9	54.25000	34	53.49000	3578
MSFT	12/17/2014 17:50	63.00000	42	62.69000	12	63.41000	9449

To delete a symbol from the watch list you have to open a context menu on the appropriate row and click “Delete”. The symbol will disappear from the list.

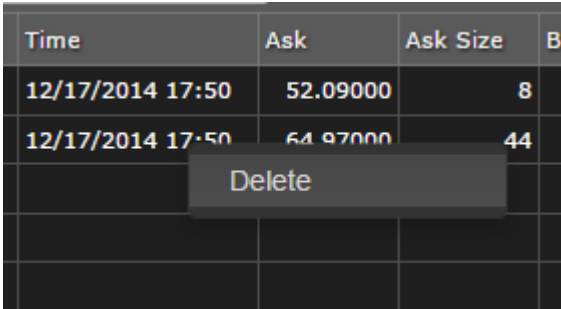

Time	Ask	Ask Size	B
12/17/2014 17:50	52.09000	8	
12/17/2014 17:50	64.97000	44	

A context menu is open over the second row, showing a "Delete" button.

In addition, you can create several watch lists. Open the context menu on the tab header and click on “New”.

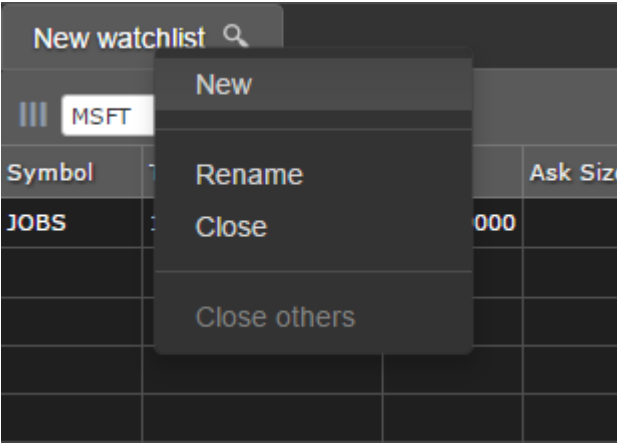

Type your watch list name into a field and click OK.

The "New watchlist" dialog box is shown. It has a title bar "New watchlist" and a text input field containing "my watchlist". At the bottom right, there are two buttons: "OK" (blue) and "Close" (grey).

A new watch list will be created.

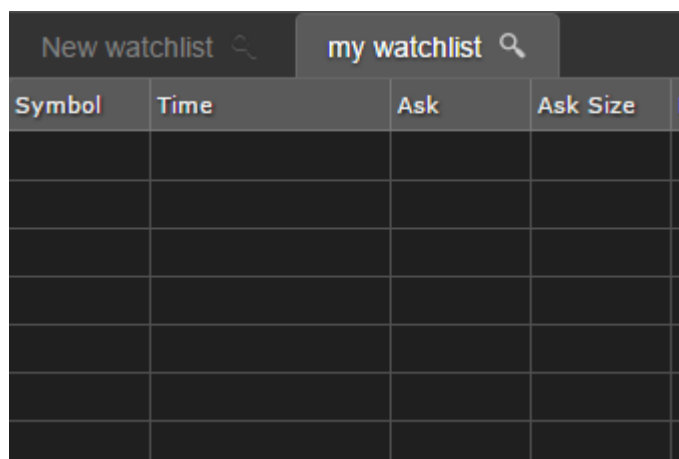

Symbol	Time	Ask	Ask Size	Bid
--------	------	-----	----------	-----

By the way you can close all lists except the active list by clicking “Close others” in the context menu.

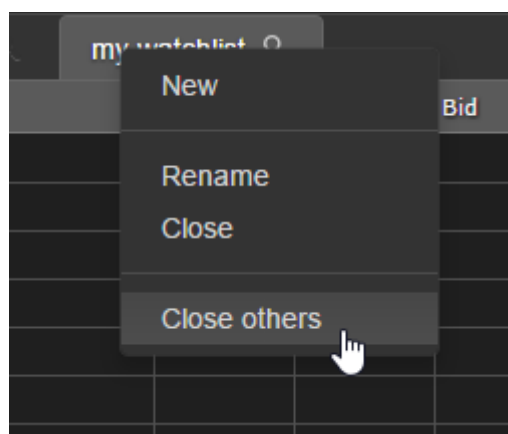

Result:

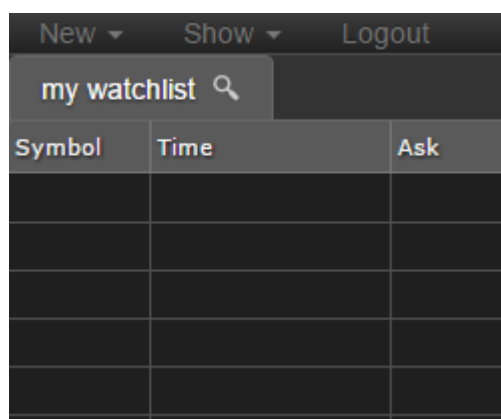

Symbol	Time	Ask
--------	------	-----

11. L2 watch

To open the L2 watch tab just click on **New** → **L2** in the application menu.

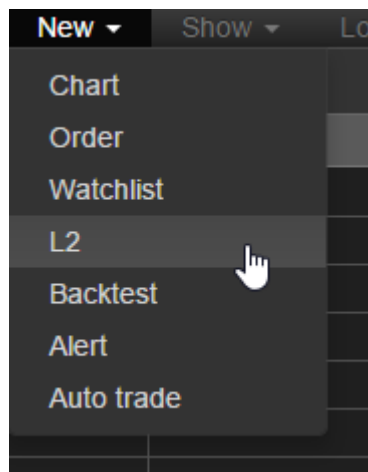

Type symbol that you want to watch.

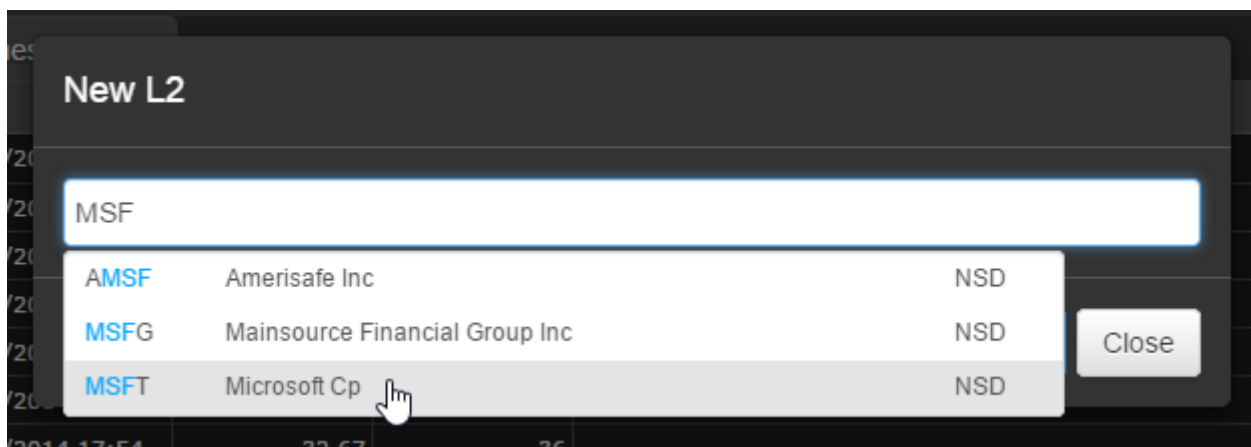

Press Enter or click OK.

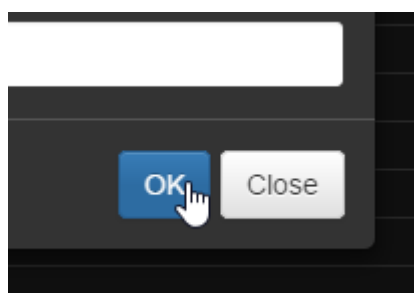

A new L2 tab will appear in the center dock.

Times & Sales		L2 (MSFT)			
Bid		Ask			
Price	Quantity	Price	Quantity		
60.85000	37	59.47000	22		
60.40000	15	59.61000	23		

L2 tabs also have context menus. You can create one or more watch lists or close the active list.

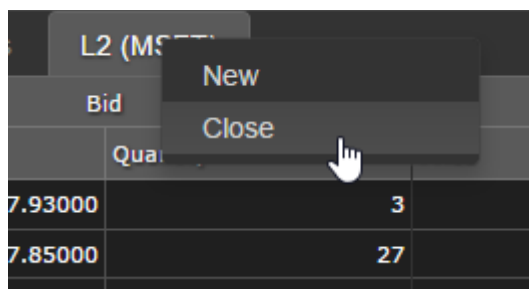

12. Back test

M4 HTML5 supports back testing via the Modulus TradeScript language. To open a back test tab just click on **New** → **Back test** in the application menu.

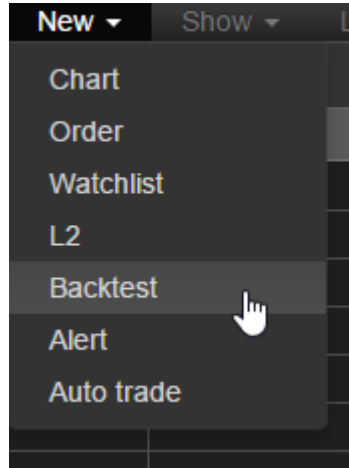

Type your new back test name into a field and click OK.

A tab will appear in the center dock.

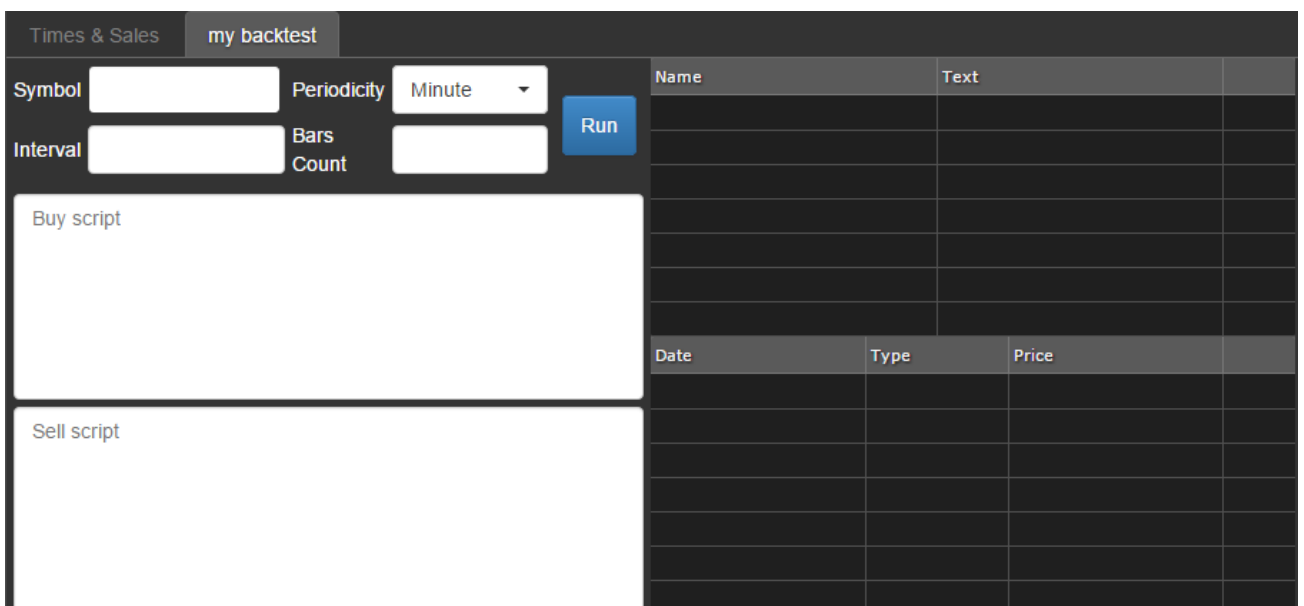

To run a back test just fill the following fields and click “Run”:

- Symbol
- Periodicity
- Interval
- Bars count (direction from current moment to the past)
- Buy script
- Sell script

Times & Sales my backtest

Symbol JOBS Periodicity Hour

Interval 1 Bars Count 100 Run

```
open > sma(close, 14)
```

```
open < sma(close, 14)
```

Back test results will appear in grids on the right. Top grid shows back test information. Bottom grid shows trades (Date, Type and Price).

You can learn more about TradeScript by viewing the documentation here: www.modulusfe.com/tradescript/tradescript.pdf

Name	Text
Start date	12/17/2014 2:26:06 PM
End date	12/17/2014 4:05:06 PM
Total number of trades	8
Average number of trades per ...	10
Number of profitable trades	4
Number of losing trades	4
Total profit	30.0911

Date	Type	Price
12/17/2014 3:23:06 PM	LONG	23.01150
12/17/2014 3:42:06 PM	SHORT	34.36850
12/17/2014 3:44:06 PM	LONG	39.87960
12/17/2014 3:46:06 PM	SHORT	37.62860
12/17/2014 3:47:06 PM	LONG	38.11710
12/17/2014 3:58:06 PM	SHORT	53.33860
12/17/2014 3:59:06 PM	LONG	52.27810

If your scripts have any errors TradeScript will show you where they are.

Back test tabs also have context menus. You can create new back tests and rename or close existing back tests.

13. Alerts

To open the Alert tab just click on **New** → **Alert** in the application menu.

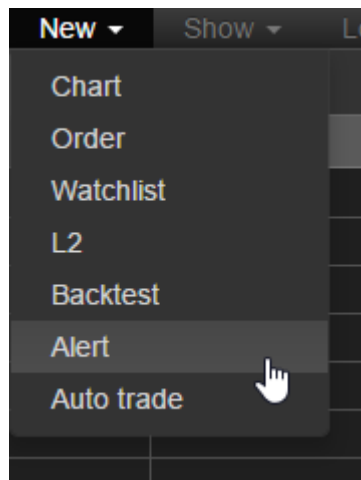

Type a new alert tab name into a field and click OK.

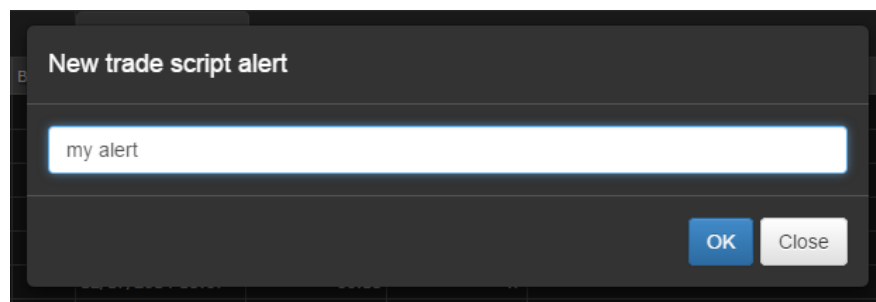

The tab will appear in the center dock.

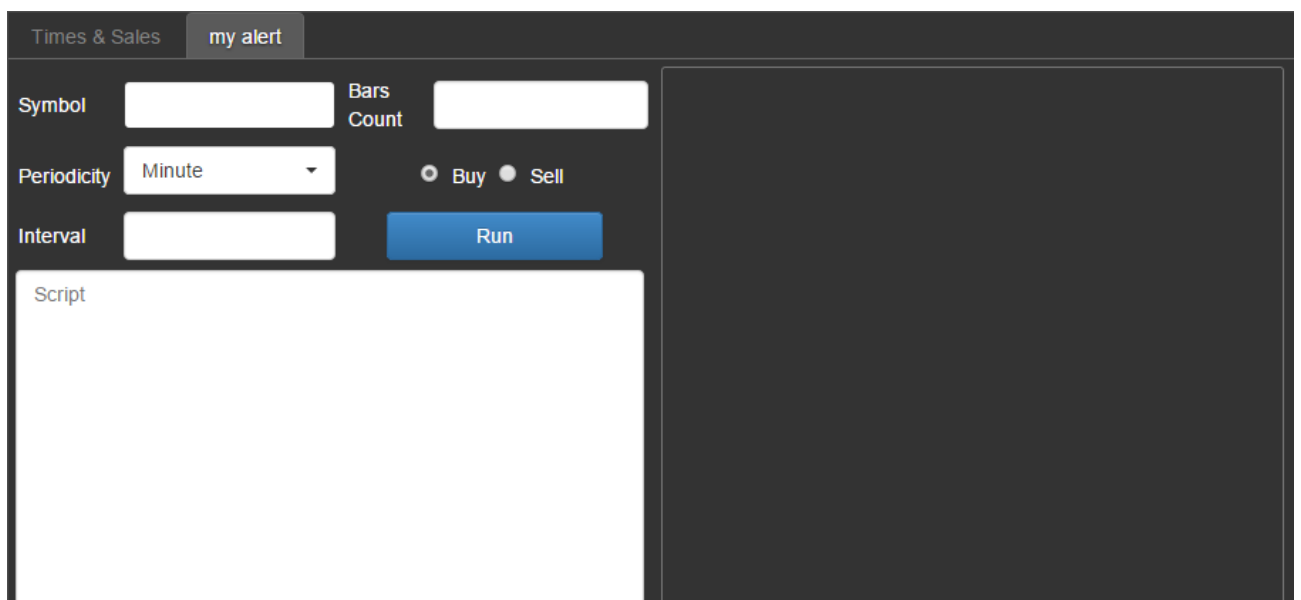

To run an alert script, simply complete the following fields:

- Symbol
- Periodicity
- Interval
- Bars count (direction from current moment to the past)
- Choose Buy or Sell

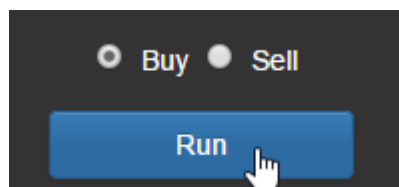
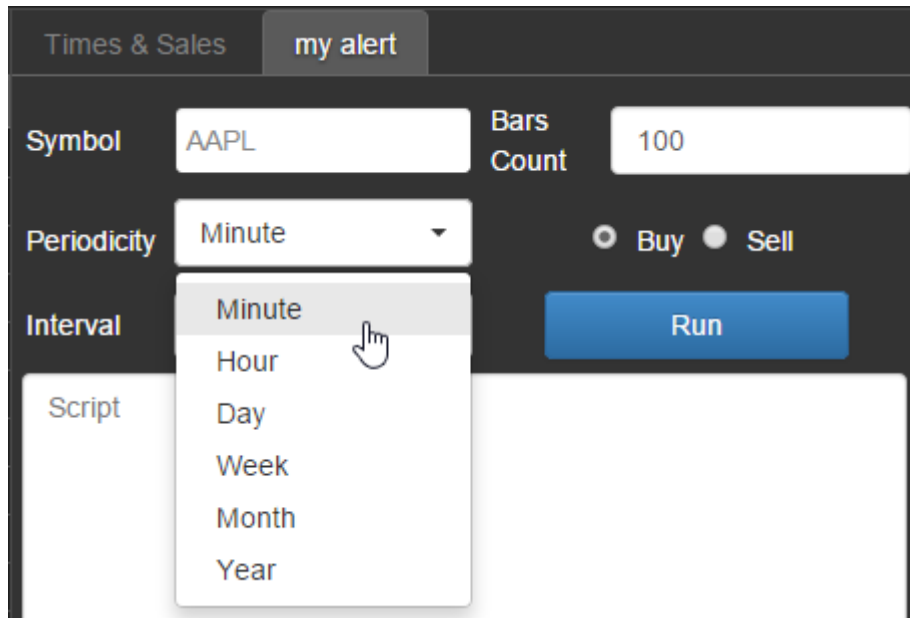

Then click “Run”. Alerts will start displaying on the right side of the tab in real time.

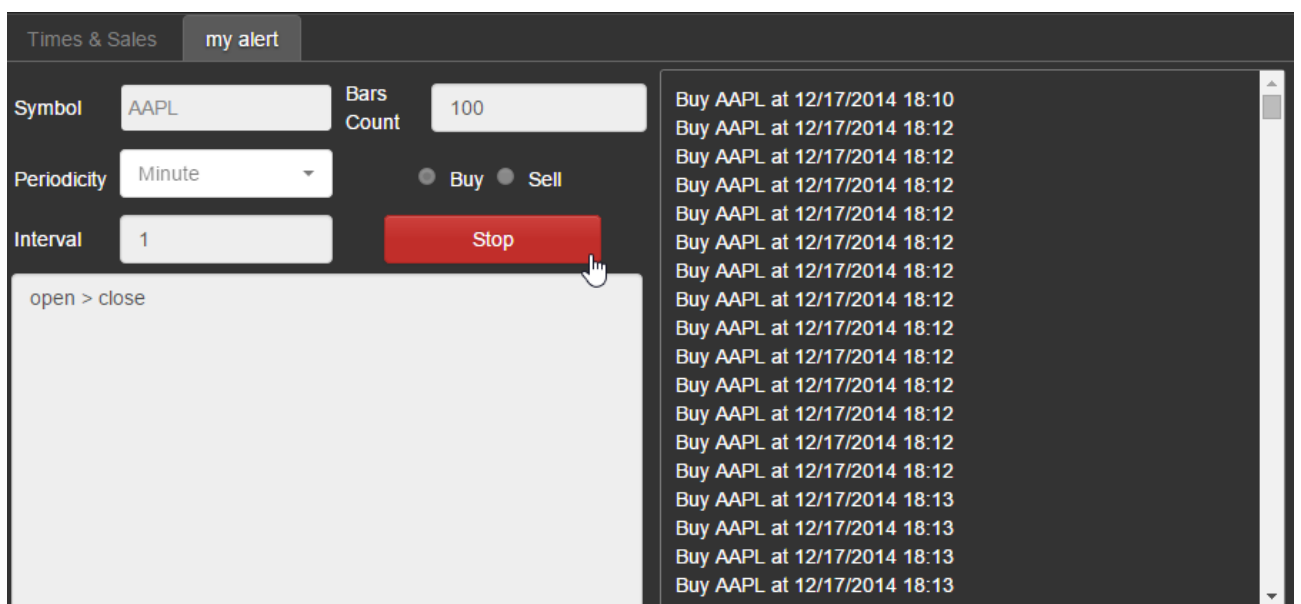

14. Auto trade

To open the Alerts tab just click on **New** → **Auto trade** in the application menu.

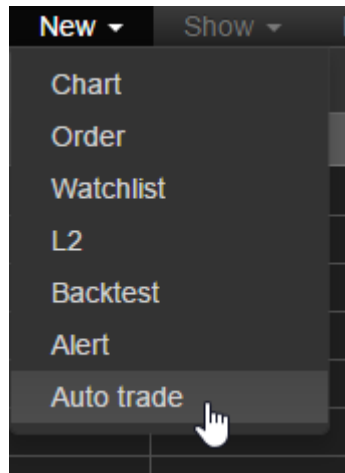

Type your new auto trade name into a field and click OK.

The tab will appear in the center dock.

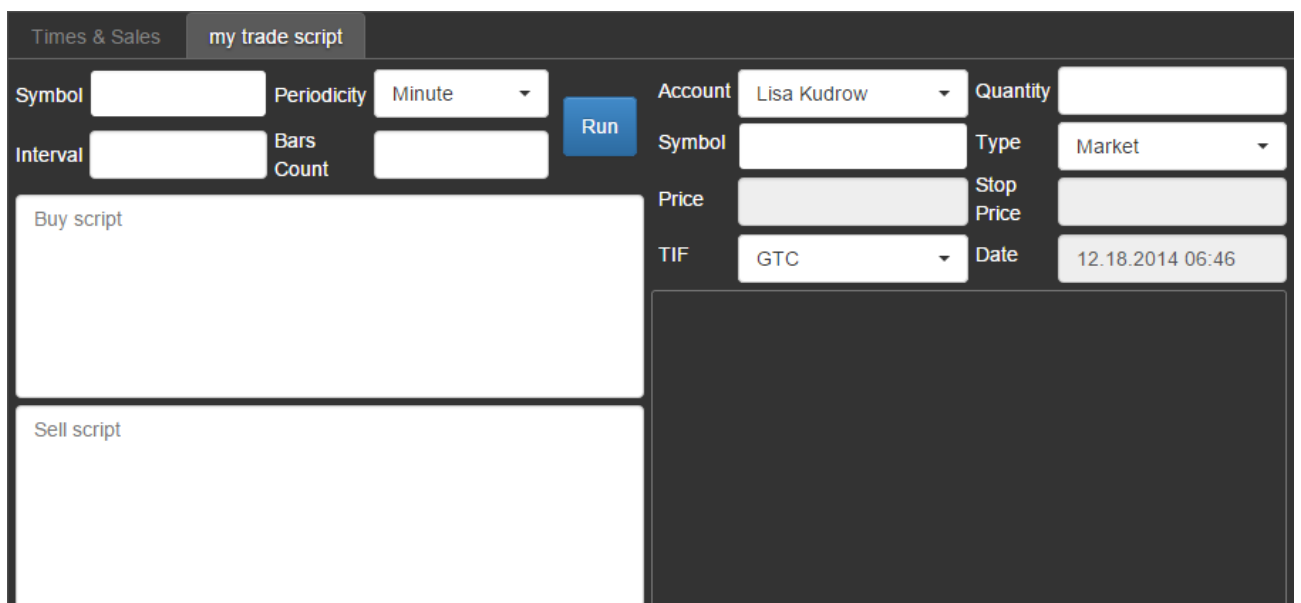

To run an auto trade simply complete the fields related to the alert:

- Symbol
- Periodicity
- Interval
- Bars count (direction from current moment to the past)
- Buy script
- Sell script

and fields related to order:

- Account
- Symbol
- Quantity
- Type
- Price (optional)
- Stop price (optional)
- TIF type
- GTD date (optional)

Fill all scripts and order parameters and press run.

- Alert Configuration:**
 - Symbol: AAPL
 - Periodicity: Minute
 - Interval: 1
 - Bars Count: 100
 - Run button: A blue button with a white mouse cursor icon.
- Order Configuration:**
 - Account: Den Scott
 - Quantity: 3
 - Symbol: AAPL
 - Type: Limit
 - Price: 33
 - Stop Price: (empty)
 - TIF: GTC
 - Date: 12.18.2014 06:46
- Scripts:**
 - Buy script: `open > sma(close, 14)`
 - Sell script: `open < sma(close, 14)`

Alerts will appear in the right side of the tab and new orders will appear in the Open orders tab.

Times & Sales
my trade script

Symbol Periodicity

Interval Bars Count

open > sma(close, 14)

open < sma(close, 14)

Stop

Account Quantity

Symbol Type

Price Stop Price

TIF Date

Buy AAPL at 12.17.2014 06:48
 Sell AAPL at 12.17.2014 06:48
 Buy AAPL at 12.17.2014 06:48
 Sell AAPL at 12.17.2014 06:48
 Buy AAPL at 12.17.2014 06:48
 Sell AAPL at 12.17.2014 06:48
 Buy AAPL at 12.17.2014 06:48
 Sell AAPL at 12.17.2014 06:48
 Buy AAPL at 12.17.2014 06:48
 Sell AAPL at 12.17.2014 06:48

Accounts		Open Orders	Positions	Order History	Log									
ID	Symbol	Creation Time	Last Change	Type	Side	Quantity	F.Quantity	Price	Stop Price	Avg. Fill P...	State	TIF	GTD	Account
f035a...	AAPL	12/17/2014 20:48	12/17/2014 20:48	Limit	Buy	3	0	33.00000		0.00000	Accepted	GTC		Den Scott
b0ecd...	AAPL	12/17/2014 20:48	12/17/2014 20:48	Limit	Sell	3	0	33.00000		0.00000	Accepted	GTC		Den Scott
8362c...	AAPL	12/17/2014 20:48	12/17/2014 20:48	Limit	Buy	3	0	33.00000		0.00000	Accepted	GTC		Den Scott
e4a9...	AAPL	12/17/2014 20:48	12/17/2014 20:48	Limit	Sell	3	0	33.00000		0.00000	Accepted	GTC		Den Scott
32afc...	AAPL	12/17/2014 20:48	12/17/2014 20:48	Limit	Buy	3	0	33.00000		0.00000	Accepted	GTC		Den Scott
3b44...	AAPL	12/17/2014 20:48	12/17/2014 20:48	Limit	Sell	3	0	33.00000		0.00000	Accepted	GTC		Den Scott
a2b4...	AAPL	12/17/2014 20:48	12/17/2014 20:48	Limit	Buy	3	0	33.00000		0.00000	Accepted	GTC		Den Scott
d022...	AAPL	12/17/2014 20:48	12/17/2014 20:48	Limit	Sell	3	0	33.00000		0.00000	Accepted	GTC		Den Scott

15. Chart

Charts are provided via our [StockChartX HTML5 Web & Mobile library](#).

To open a new chart tab just click on **New** → **Chart** in the application menu.

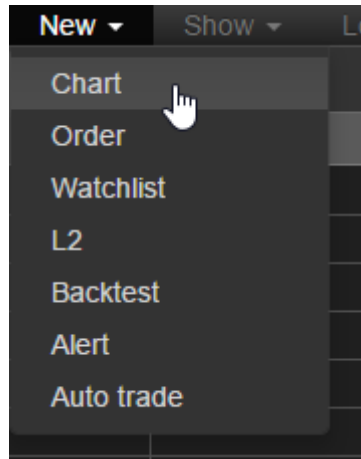

It will open a popup dialog with the chart data parameters:

- Symbol
- Periodicity
- Interval
- Bars count or Start Date

All chart ticks are displayed in real time using our [SuperWebSocket data server](#), which pushes data to the HTML5 client in their desktop or mobile web browser.

Symbol	
Periodicity	Minute
Interval	1
<input type="radio"/> Bars Count	100
<input type="radio"/> Start Date	12.17.2014 18:52

Buttons: Create (blue), Cancel (grey)

Fill all the fields in the dialog and click “Create”.

Symbol	AAPL
Periodicity	Minute
Interval	1
<input checked="" type="radio"/> Bars Count	100
<input type="radio"/> Start Date	12.09.2014 18:52

Buttons: Create (blue, highlighted with a mouse cursor), Cancel (grey)

A new chart will appear in the center panel.

Every chart has its own toolbar to manage it. For example, you can change the symbol as shown in the picture.

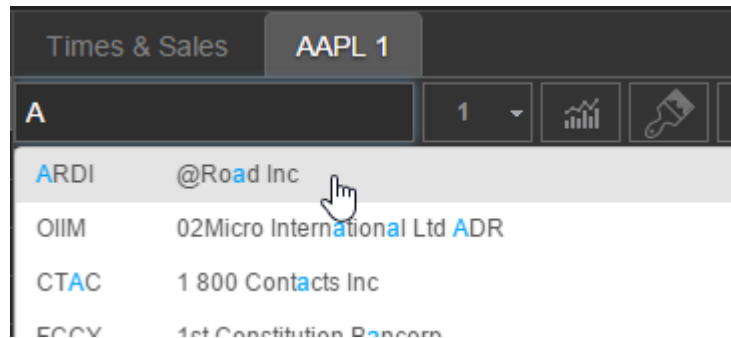

Or you can change the chart periodicity.

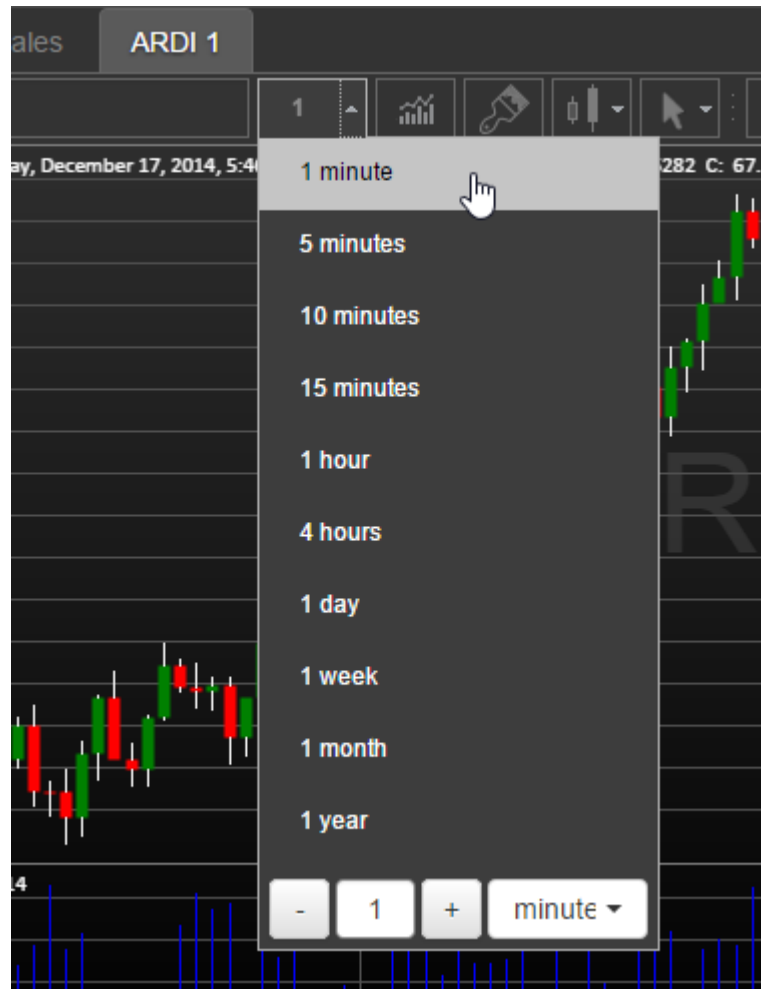

Also the toolbar has a button which opens a dialog where you can add indicators.

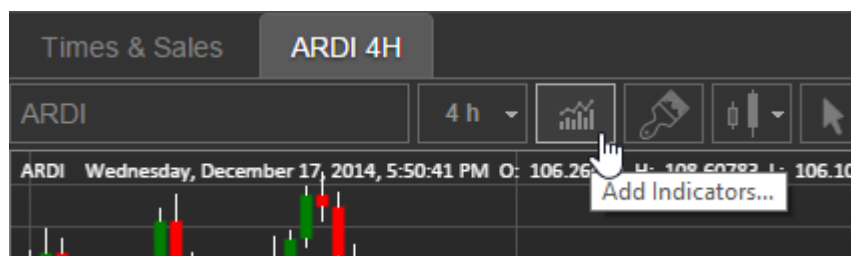

There is also search and you can turn on help if needed.

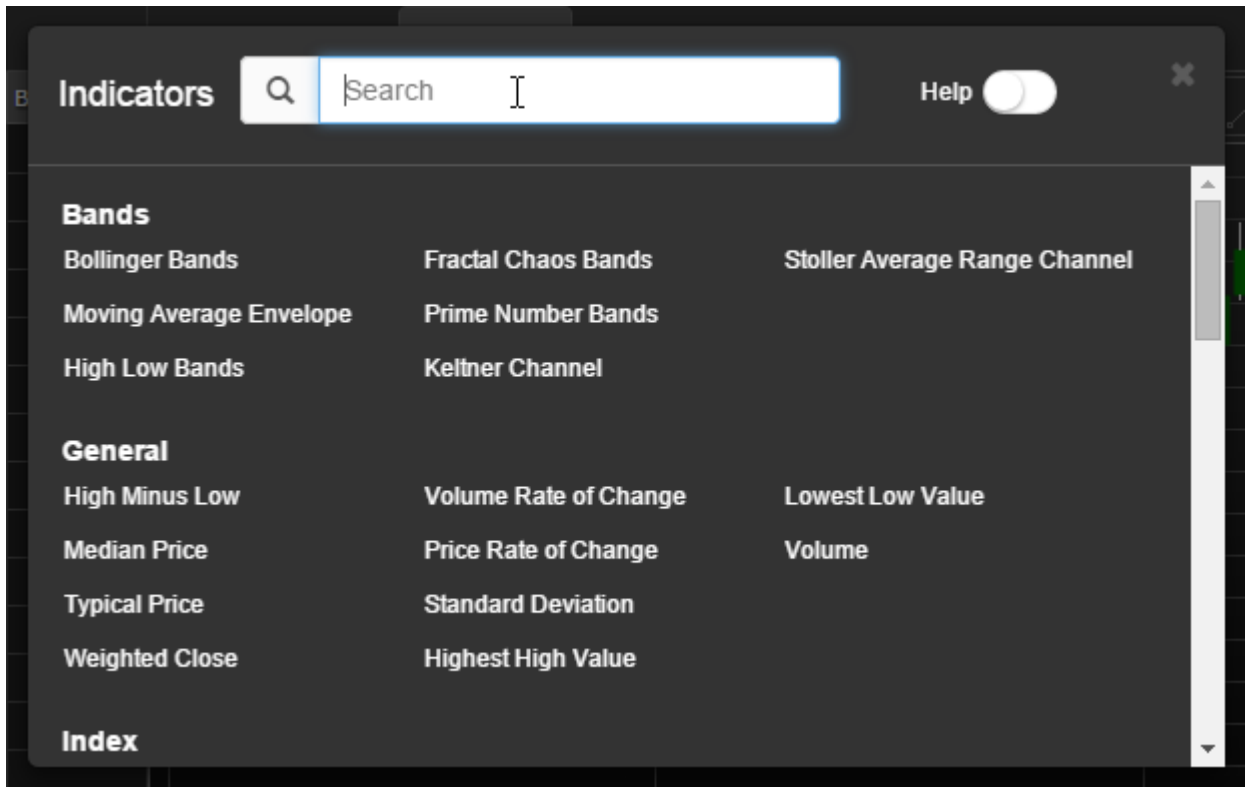

If help is turned on, hover an indicator name and help will appear. All indicators are fully documented and are also linked to Wikipedia where articles are available.

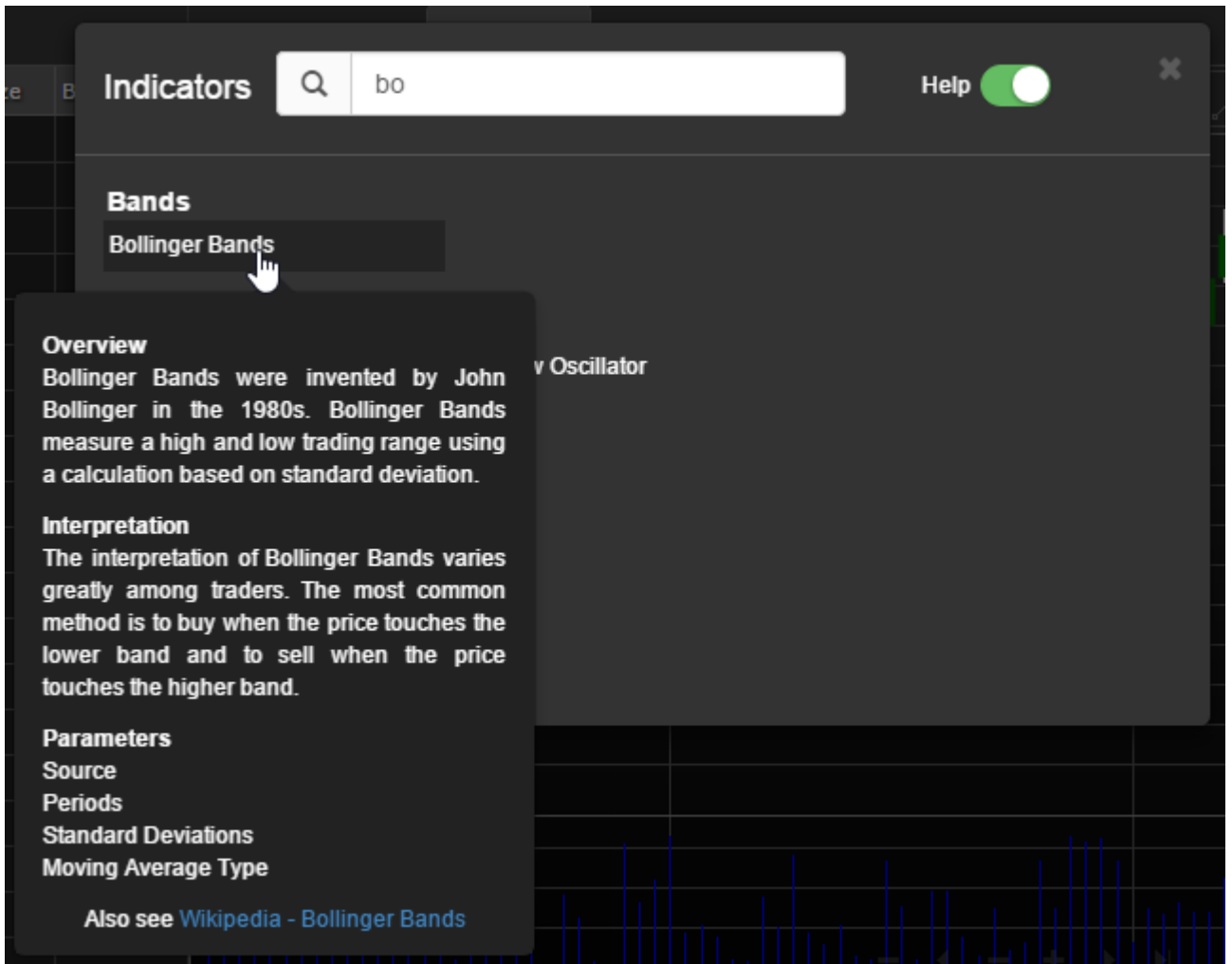

Click the indicator and it will appear on the chart.

Also you can change chart theme if you click the corresponding button on the toolbar.

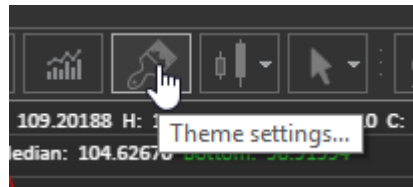

You can choose colors and text settings there. By the way you can add and set up your own theme.

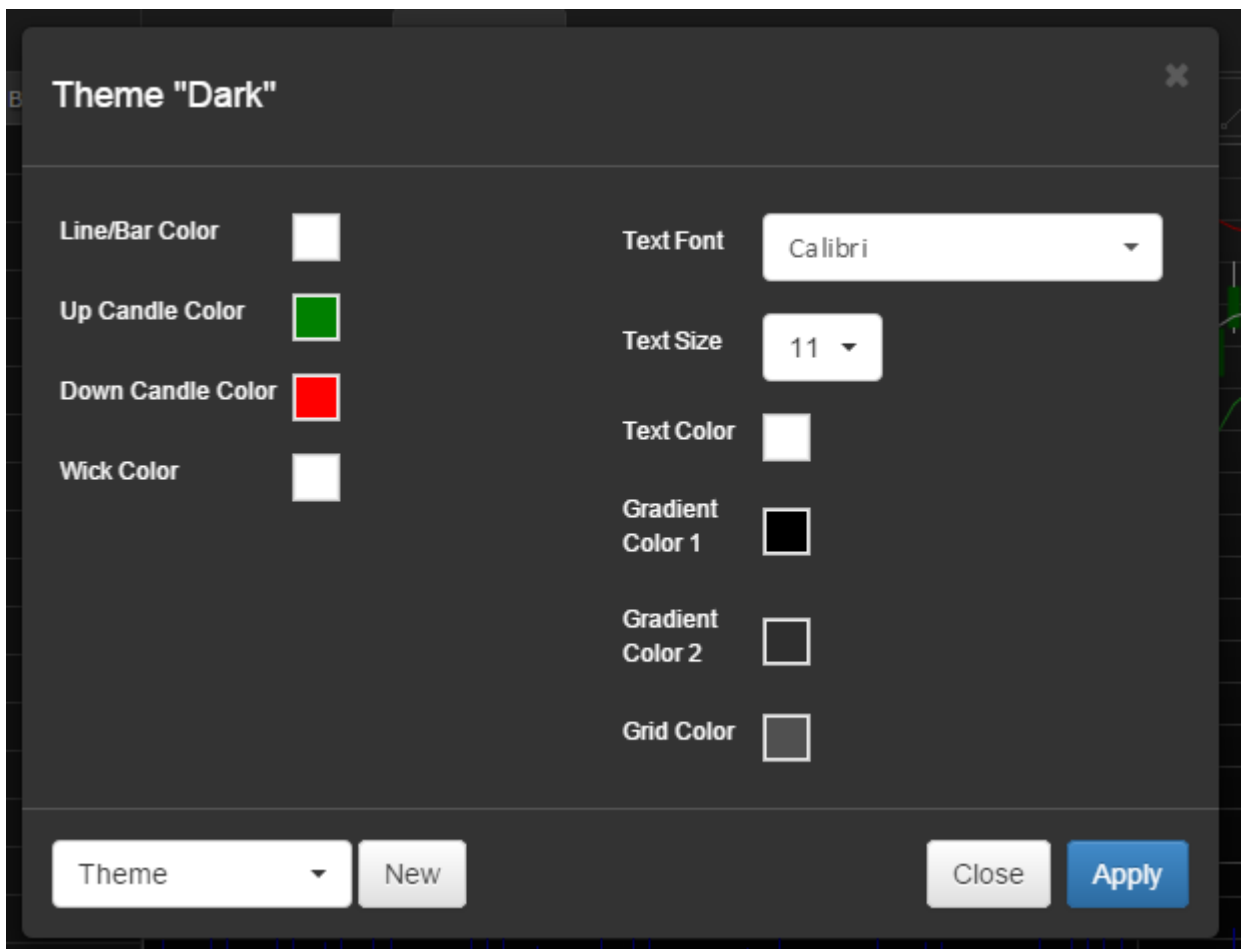

You can choose predefined colors.

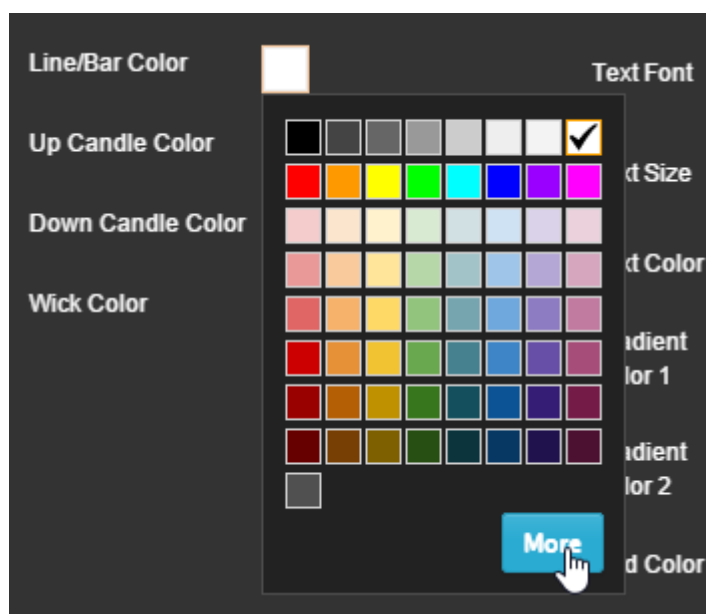

Or you can click the “More” button on the colorpicker and set your own color.

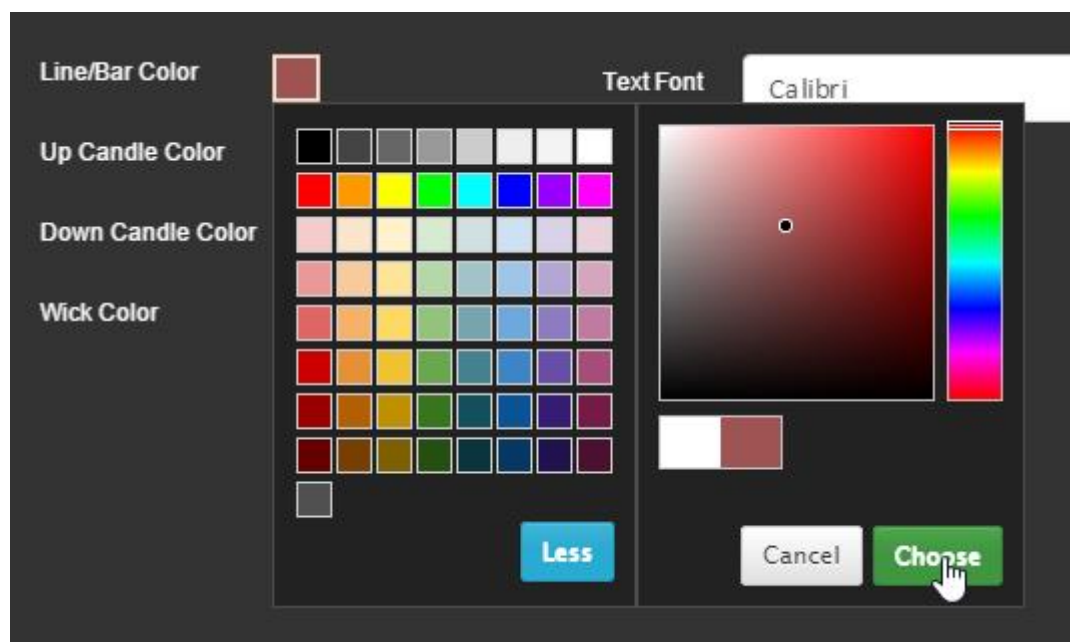

To add custom theme press the button “New” in the bottom of the dialog.

Type a name of the new theme and press the “OK” button.

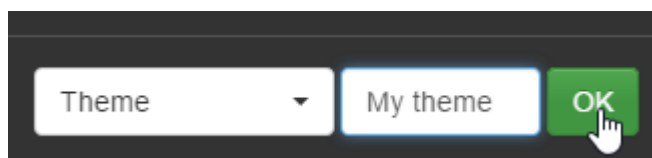

Your theme will appear in the dropdown menu.

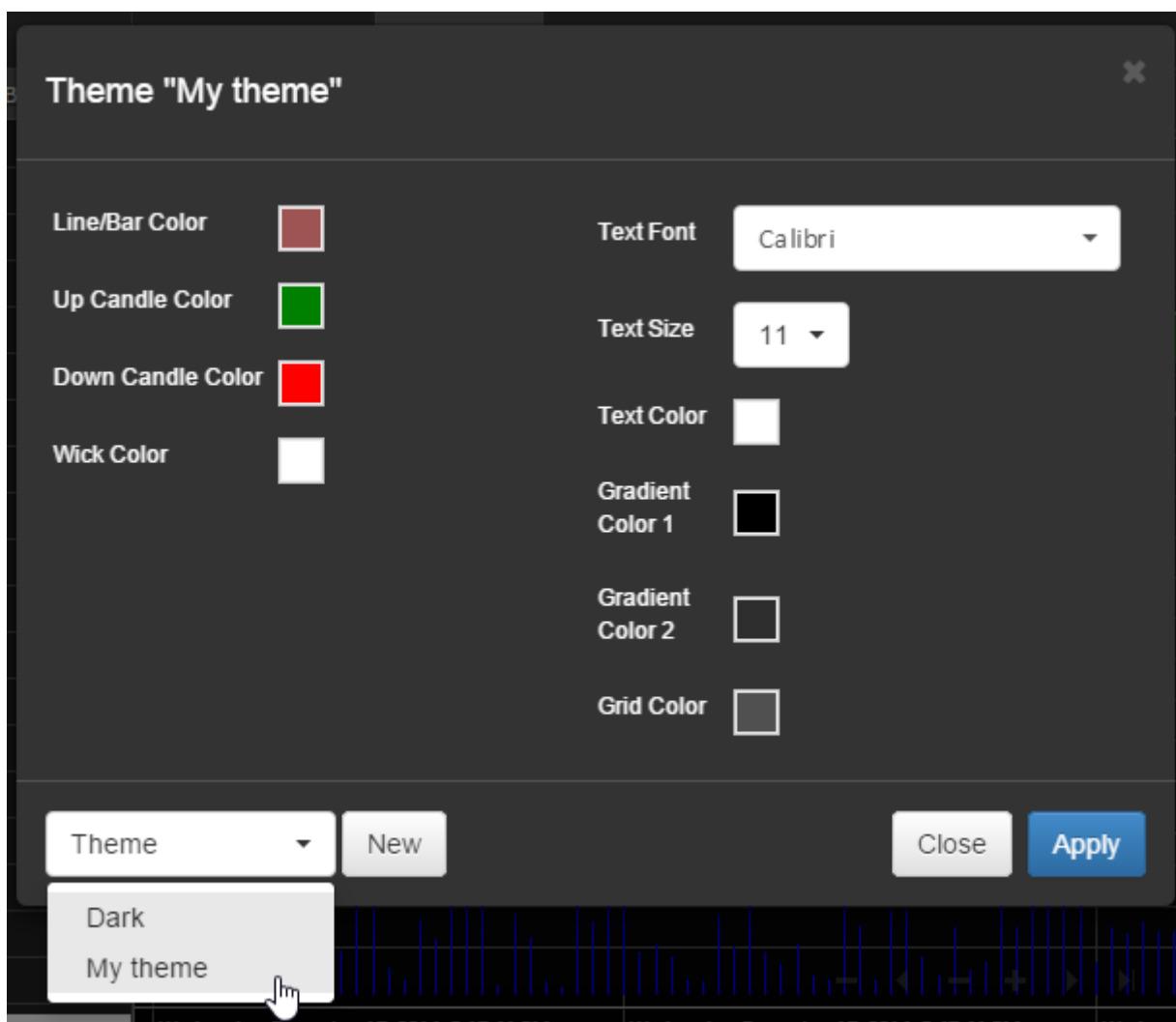

After changes are made do not forget to press “Apply” to save the settings.

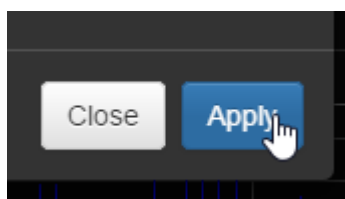

Back to the toolbar, you can choose price style: Bars, Colored Bars, Candles, Hollow Candles, Line or Mountain.

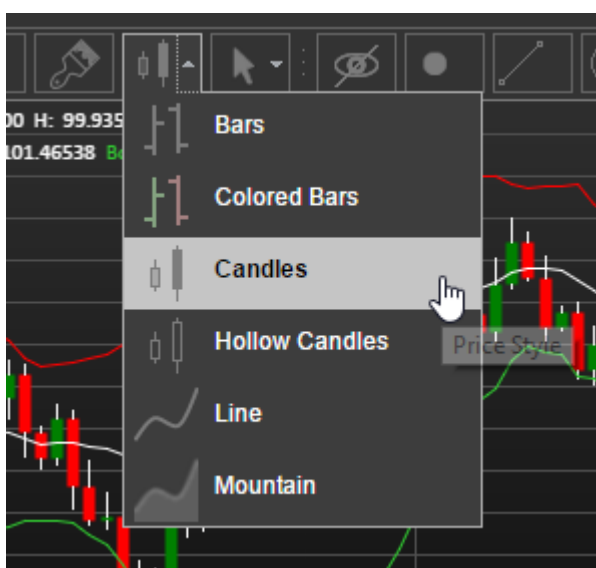

In addition, you can change the cursor type.

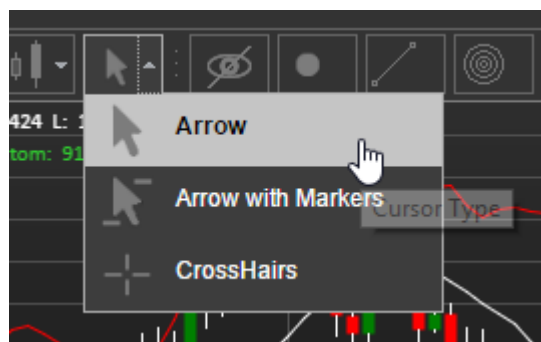

The chart supports drawings. You can switch them on or off by clicking this button.

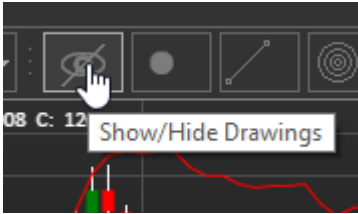

To add simple drawings choose one from toolbar and then click on the chart where you want to add it.

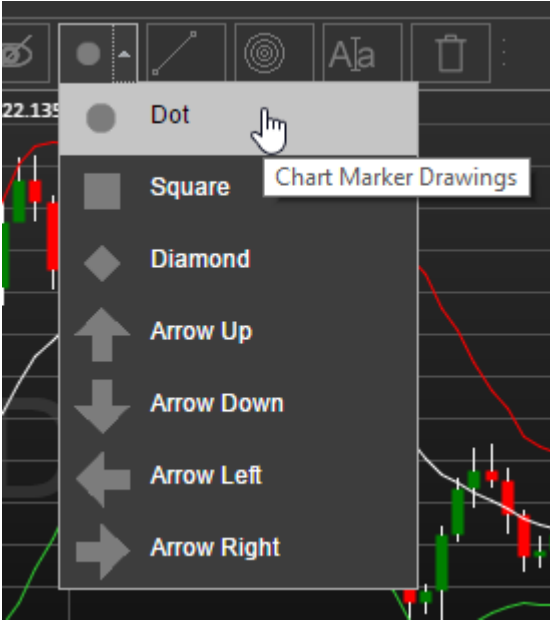

In addition, you can draw lines, rectangles, triangles, circles etc. from a menu.

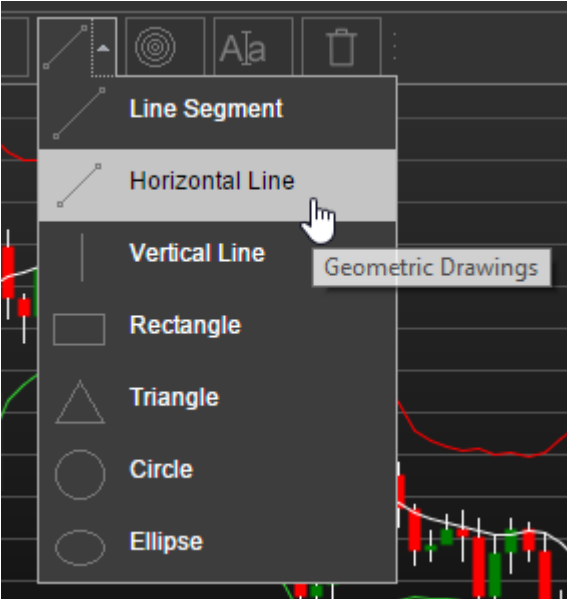

The chart also has Fibonacci drawings and more line studies are on the way.

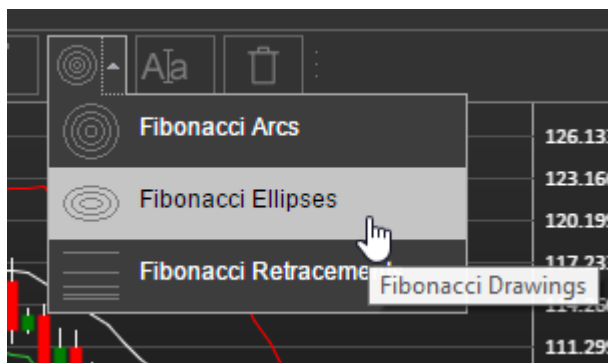

You can insert text or images onto the chart.

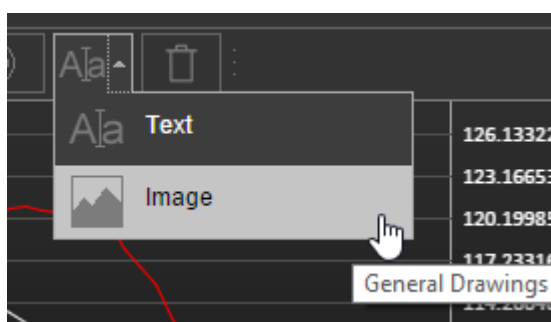

Dialog example for adding text.

Dialog example for adding an image.

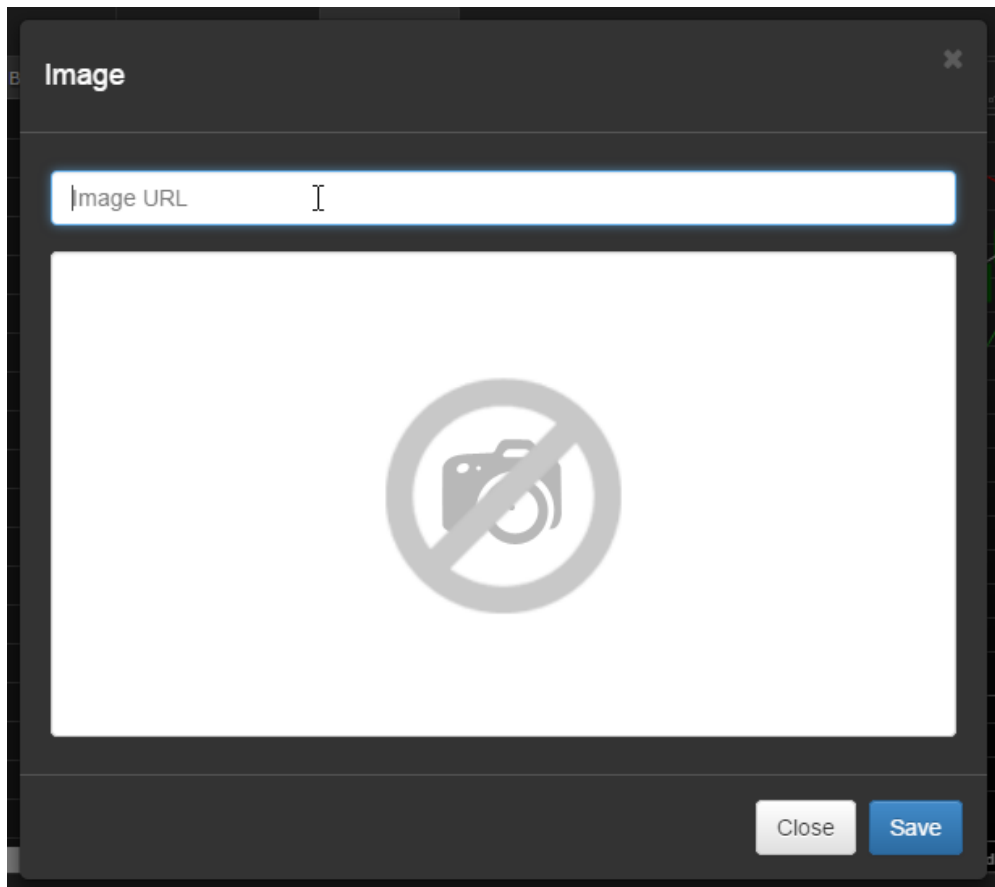

You can delete a selected drawing by clicking on the trash button.

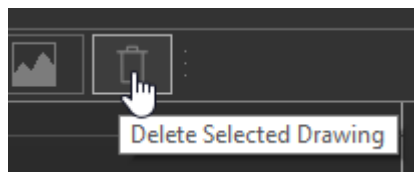

The chart also has a navigation bar on the bottom.

Finally, you can resize chart panels.

16. Other features

There is the possibility to resize panels with each other: left with center,

... and bottom with center and left.

A status bar is located on the bottom of the screen. It displays the current server connection status.

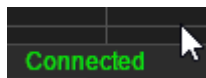

After you are finished trading, you can logout from the application.

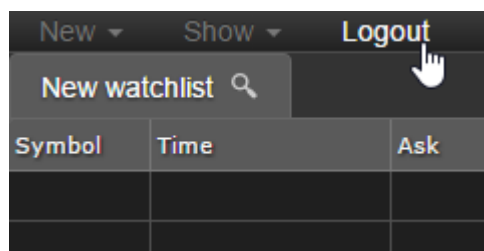

Thank you for reading! More on the way...